

Qty: 2 Ref: 13-9 Schedule 13 : Temporary Sign	
Qty: 1 Ref: 2702 Start of temporary diversion route	
Qty: 2 Ref: 2702 End of temporary diversion route	
Qty: 1 Ref: 2702 Start of temporary diversion route	
Qty: 2 Ref: 2703 Direction of temporary diversion route from junction ahead	
Qty: 2 Ref: 2703 Direction of temporary diversion route from junction ahead	
Qty: 2 Ref: 2703 Direction of temporary diversion route from junction ahead	
Qty: 2 Ref: 2704 Direction of temporary diversion route	
Qty: 2 Ref: 2704 Direction of temporary diversion route	
Qty: 4 Ref: 7001 Road works ahead	
Qty: 2 Ref: 7010-FP-13-9 Nature of temporary hazard ahead - Road Closed	
Qty: 3 Ref: 7010-FP-13-9 Nature of temporary hazard ahead - Road Ahead Closed	

Client

**Key**

•	Sign Symbol
○	Cone
→	Traffic Light Symbol
⊕	Stop / Go Symbol
⊗	Works Area
⊗	Works Area
⊗	Stop / Go
⊗	Traffic Light
↔	Pedestrian Barrier
↔	Diversion Route
—	Road Closure Works Area
—	Cut Line
↔	Traffic Light Phase
⊗	Block Board

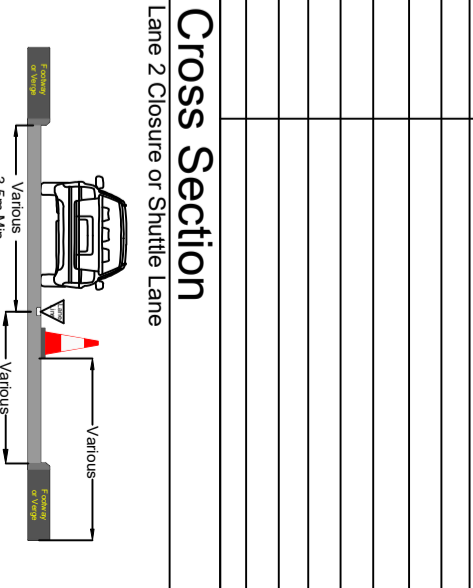

**Traffic Management Type**  
Proposed Road Closure

**Notes**

Traffic Management Will Comply With The Safety At Street Works And Road Works Code Of Practice.	
SAFETY ZONE SAFETY ZONE 0.5M 0.5M	

Ordnance Survey © Crown Copyright 2012. All rights reserved. Licence Number 100020449

Originator	Designer	Checked	Approved
MBPTM	MB		

Scale: NOT TO SCALE  
Date: 19/02/2020  
Revision: P2  
Drawing Number: ST/5/MB/01