

Client

Qty: 1 Ref: 2703 Direction of temporary diversion route from junction ahead		Qty: 4 Ref: 139 Schedule 13.9: Temporary Information	
Qty: 1 Ref: 2703 Direction of temporary diversion route from junction ahead		Qty: 3 Ref: 2702 Start of temporary diversion route	
Qty: 3 Ref: 2704 Direction of temporary diversion route		Qty: 2 Ref: 2702 Start of temporary diversion route	
Qty: 3 Ref: 2704 Direction of temporary diversion route		Qty: 2 Ref: 2702 End of temporary diversion route	
Qty: 8 Ref: 7001 Road works ahead		Qty: 3 Ref: 2703 Direction of temporary diversion route from junction ahead	
Qty: 2 Ref: 7010-FP-13-9 Nature of temporary hazard ahead - Road Closed		Qty: 3 Ref: 2703 Direction of temporary diversion route from junction ahead	
Qty: 7 Ref: 7010-FP-13-9 Nature of temporary hazard ahead - Road Ahead Closed		Qty: 2 Ref: 2703 Direction of temporary diversion route from junction ahead	

NOTE
 Diversion route to be driven prior to installing road closure to make sure no conflict of signage or clash of works.

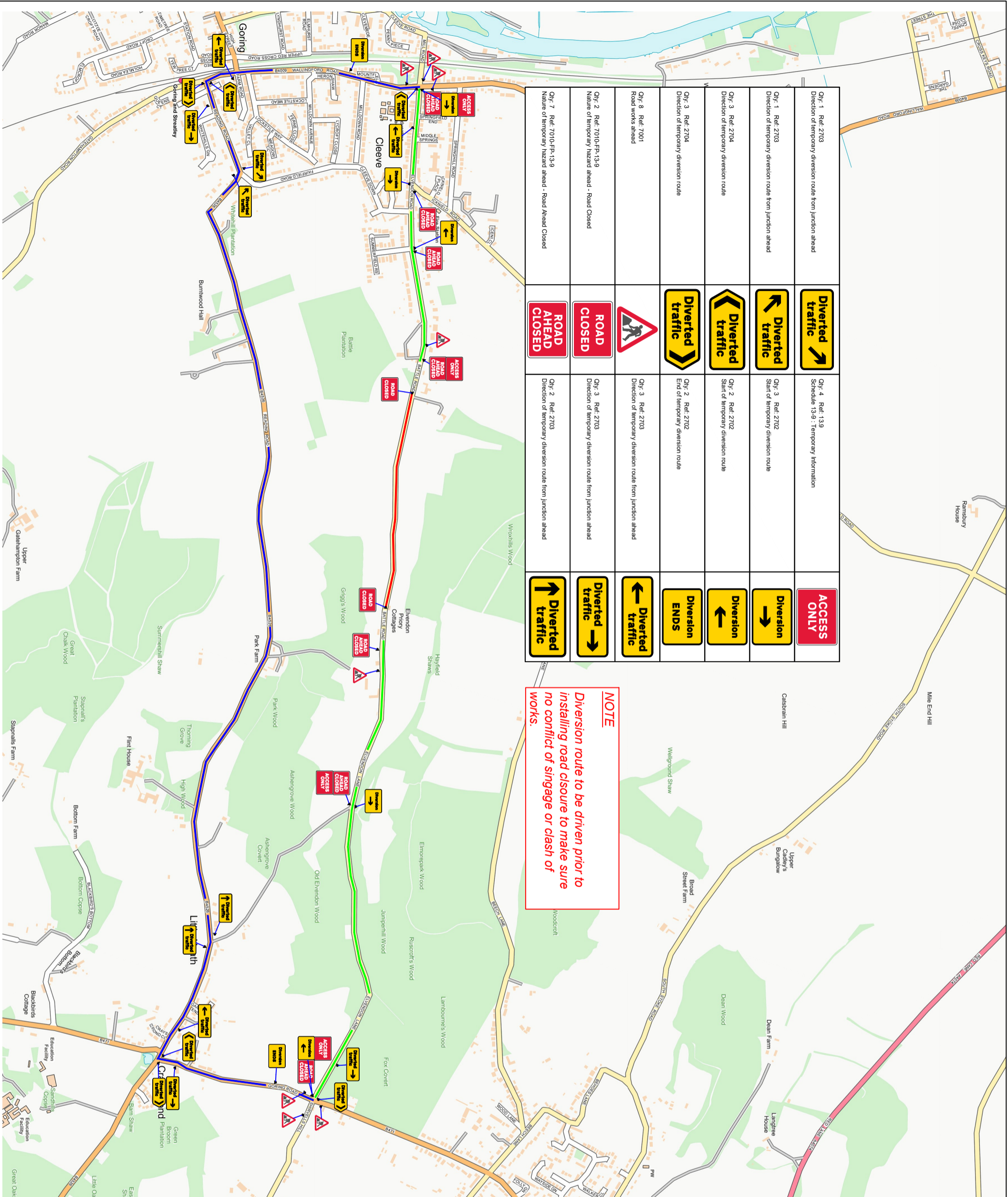

Key

- Sign Symbol
- Cone
- Traffic Light Symbol
- Stop / Go Symbol
- Works Area
- Stop / Go
- Traffic Light
- Pedestrian Barrier
- Diversion Route
- Access Only
- Closure Point
- Keyp Ramp
- Cut Line
- Traffic Light Phase
- Block Board

Cross Section
 Lane 2 Closure or Shuttle Lane

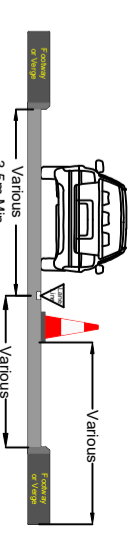

Works Location
 Battle Road, Goring, RG8 0LP

Traffic Management Type
 Proposed Road Closure and Diversion

Notes

Traffic Management Will Comply With The Safety At Street Works And Road Works Code Of Practice.

SAFETY ZONES SAFETY ZONE	
0.5M	0.5M

Ordnance Survey © Crown Copyright 2012. All rights reserved. Licence Number 100020449

Originator Designer Checked Approved

MBPTM MB ME

Scale: NOT TO SCALE

Date: 23 November 2020

Revision: P1

Drawing Number: ST/139/MB/01